ANZA-BORREGO DESERT STATE PARK

Little Blair Valley Cultural Preserve 4,757 Acres

Little Blair Valley Cultural Preserve.
10 feet on either side of roads excluded. Cultural preserve boundary coincident with wilderness boundary on south side of Pictograph Ghost Mountain Rd. Trails are not excluded from cultural preserve.

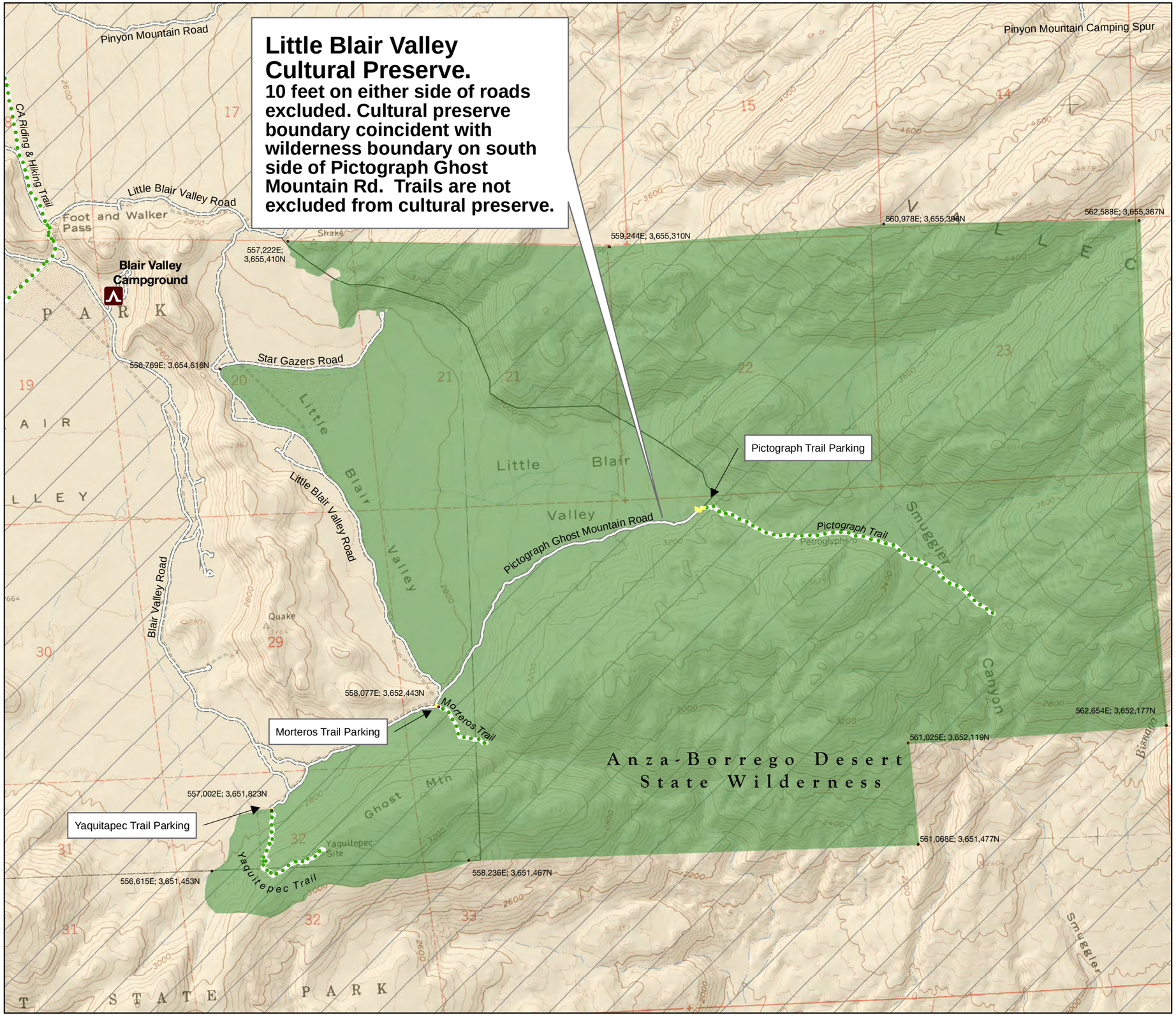

Legend

- Proposed Cultural Preserves
- Revision: Omitted from proposed CP
- Anza Borrego Desert State Park
- Existing Wilderness
- Hwy
- Local Rd
- State Park Rd
- State Park Trail
- Primitive Family Campsite

UTM 11, NAD 1983 Eastings, and Northings shown at points

Base Map:
USGS 1:24,000
Contour Interval: 40'

Representative Fraction
1:24,000
1 inch = 2,000 feet

Feet: 0 500 1,000 2,000
Miles: 0 0.25 0.5

N

Map Location

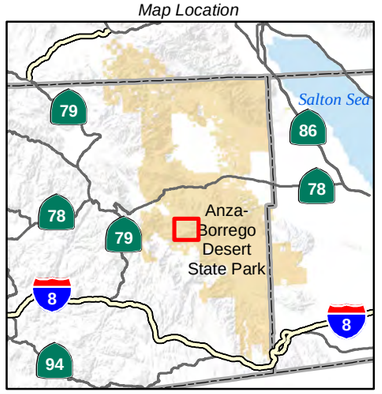

NOTES:
Parcel boundaries are approximate and should not be considered legal descriptions. Maps are intended for study purposes only.

PLANNING DIVISION

GENERAL PLAN SECTION

Date 11/08/10
Sources:
Calif. Dept. of Parks & Recreation, Colorado Desert District